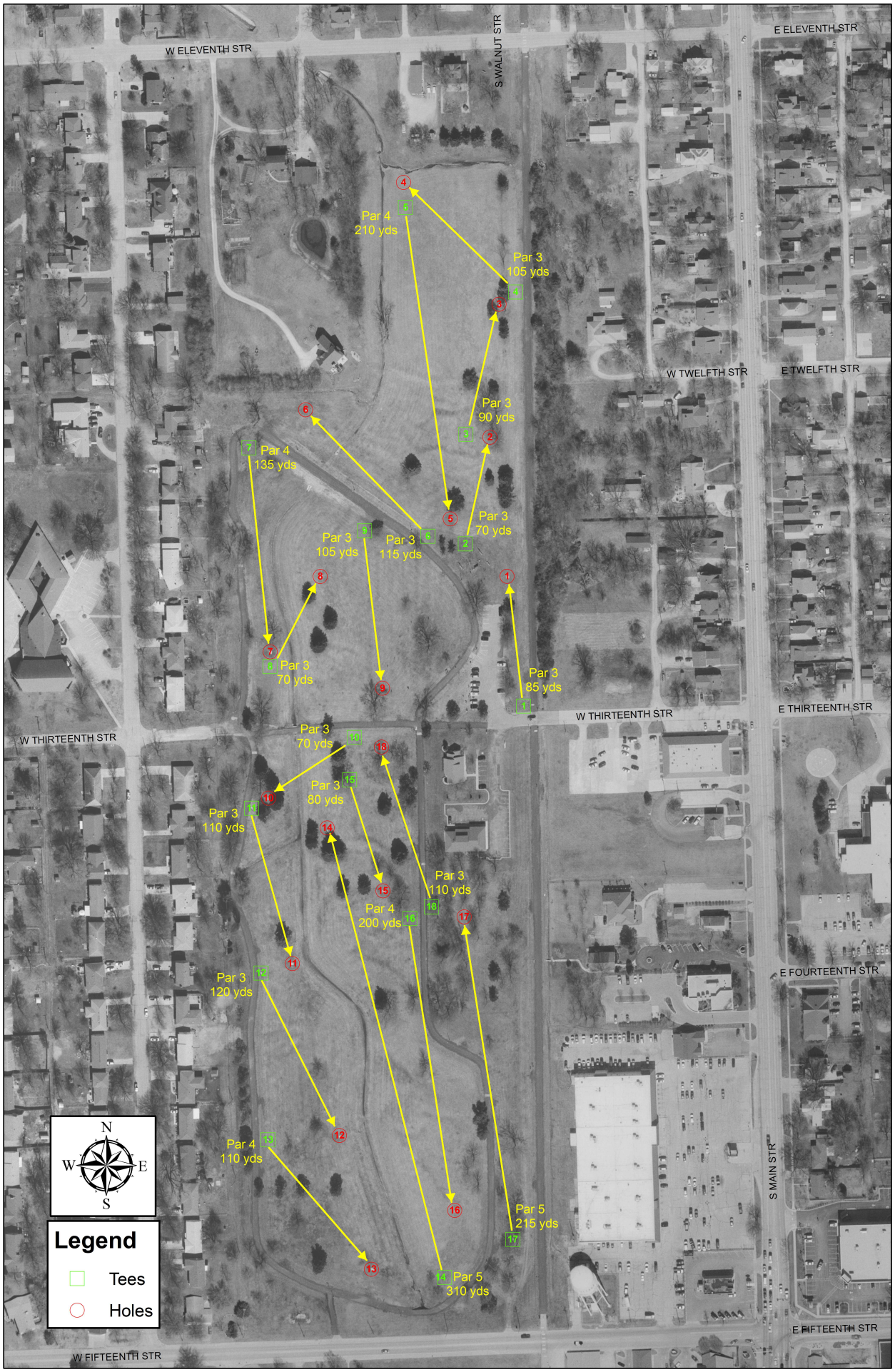Kanza Park Disc Golf Course